

Forth Junction Heritage Society

## Collections Inventory – Section 1 – Station Furniture & Equipment

Type of Collection Item:

Permanent Artifact    Archival    Study

Item: **Waiting Room Bench 1**

Item #: **18.1.01**

Registration #:

Classification: **Station Furniture & Equipment**

Source: **former Calgary & Edmonton Railway Station Museum, Edmonton**

Source Item #: 92.7.01

Conditions: Gifted by Junior League of Edmonton unconditionally Sept. 17, 2018

Original Source: **CPR**

Current Location: **Innisfail Historical Village** as of March 2020

Description: CPR oak 4-seater waiting room 8' bench

History:



Forth Junction Heritage Society

## Collections Inventory – Section 1 – Station Furniture & Equipment

Type of Collection Item:

Permanent Artifact Archival Study

Item: **Waiting Room Bench 2**

Item #: **18.1.02**

Registration #:

Classification: **Station Furniture & Equipment**

Source: **former Calgary & Edmonton Railway Station Museum, Edmonton**

Source Item #: 92.7.02

Conditions: Gifted by Junior League of Edmonton unconditionally Sept. 17, 2018

Original Source: **CPR**

Current Location: **Innisfail Historical Village** as of March 2020

Description: CPR oak 4-seater waiting room 8' bench

History:



Forth Junction Heritage Society

## Collections Inventory – Section 1 – Station Furniture & Equipment

Type of Collection Item:

Permanent Artifact    Archival    Study

Item: **Waiting Room Bench 3**

Item #: **18.1.03**

Registration #:

Classification: **Station Furniture & Equipment**

Source: **former Calgary & Edmonton Railway Station Museum, Edmonton**

Source Item #: 92.7.03

Conditions: Gifted by Junior League of Edmonton unconditionally Sept. 17, 2018

Original Source: **CPR**

Current Location: **Innisfail Historical Village** as of March 2020

Description: CPR oak 4-seater waiting room 8' bench

History:



Forth Junction Heritage Society

## Collections Inventory – Section 1 – Station Furniture & Equipment

Type of Collection Item:

Permanent Artifact Archival Study

Item: **Waiting Room Slat Bench**

Item #: **18.1.04**

Registration #:

Classification: **Station Furniture & Equipment**

Source: **former Calgary & Edmonton Railway Station Museum, Edmonton**

Source Item #: 92.7.04

Conditions: Gifted by Junior League of Edmonton unconditionally Sept. 17, 2018

Original Source:

Current Location: **Innisfail Historical Village** as of March 2020

Description: Dar oak 8' slat bench with center arm rest

History:

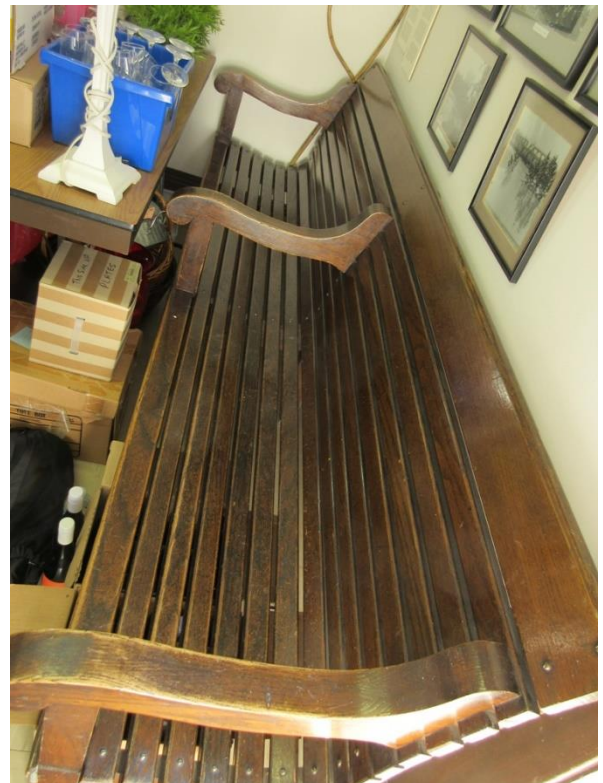



Forth Junction Heritage Society

## Collections Inventory – Section 1 – Station Furniture & Equipment

Type of Collection Item:

Permanent Artifact    Archival    Study

Item: **Wooden Bench**

Item #: **18.1.05**

Registration #:

Classification: **Station Furniture & Equipment**

Source: **former Calgary & Edmonton Railway Station Museum, Edmonton**

Source Item #: 92.7.05

Conditions: Gifted by Junior League of Edmonton unconditionally Sept. 17, 2018

Original Source:

Current Location: **Innisfail Historical Village** as of March 2020

Description: Wooden bench

History:



Forth Junction Heritage Society

**Collections Inventory – Section 1 – Station Furniture & Equipment**

Type of Collection Item:

Permanent Artifact    **Archival**    Study

Item: **Living Room Loveseat**

Item #: **18.1.06**

Registration #:

Classification: **Station Furniture & Equipment**

Source: **former Calgary & Edmonton Railway Station Museum, Edmonton**

Source Item #: 94.7.16

Conditions: Gifted by Junior League of Edmonton unconditionally Sept. 17, 2018

Original Source: **Jake Kirkwood Antiques (purchased)**

Current Location: **Innisfail Historical Village** as of March 2020

Description: 2-person love seat, intricately carved woodwork

History: Alberta hotel furnishings (had been purchased by C&ER museum Sept. 1994 for \$260)



Forth Junction Heritage Society

## Collections Inventory – Section 1 – Station Furniture & Equipment

Type of Collection Item:

Permanent Artifact Archival Study

Item: **Desk Swivel Chair**

Item #: **18.1.07**

Registration #:

Classification: **Station Furniture & Equipment**

Source: **former Calgary & Edmonton Railway Station Museum, Edmonton**

Source Item #: 92.7.06

Conditions: Gifted by Junior League of Edmonton unconditionally Sept. 17, 2018

Original Source:

Current Location: **Innisfail Historical Village** as of March 2020

Description: Oak swivel desk chair on wheels

History:



Forth Junction Heritage Society

## Collections Inventory – Section 1 – Station Furniture & Equipment

Type of Collection Item:

Permanent Artifact Archival Study

Item: **Medium size Wall Clock**

Item #: **18.1.08**

Registration #:

Classification: **Station Furniture & Equipment**

Source: **former Calgary & Edmonton Railway Station Museum, Edmonton**

Source Item #: 92.7.07

Conditions: Gifted by Junior League of Edmonton unconditionally Sept. 17, 2018

Original Source:

Current Location: **Innisfail Historical Village** as of March 2020

Description: "Seth Thomas" 30-day clock, beige oak cabinet, Arabic numerals

History:

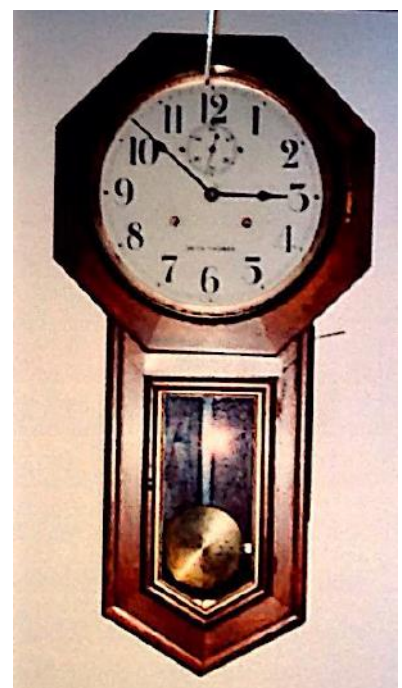



Forth Junction Heritage Society

**Collections Inventory – Section 1 – Station Furniture & Equipment**

Type of Collection Item:

Permanent Artifact Archival Study

Item: **Large Railway Wall Clock**

Item #: **18.1.09**

Registration #:

Classification: **Station Furniture & Equipment**

Source: **Legate family via former Calgary & Edmonton Railway Station Museum, Edmonton**

Source Item #: 92.7.08

Conditions: Gifted Nov. 30, 2018 by Rob Legate on condition that the item be displayed in an Alberta museum that focuses on Alberta railway history, acquired June 9, 2019

Original Source: **Legate Family**

Current Location: **Innisfail Historical Village** as of March 2020



Description: Waterbury antique clock, standard time, dark oak cabinet, brass working Roman numerals, 73" tall, 21"-27" wide, 11"-12" deep

History: The clock was originally not meant to be removed from Old Strathcona area but FJHS was given special permission to acquire provided it will be displayed in an Alberta museum



Forth Junction Heritage Society

## Collections Inventory – Section 1 – Station Furniture & Equipment

Type of Collection Item:

Permanent Artifact Archival Study

Item: **Dining Room Table**

Item #: **18.1.10**

Registration #:

Classification: **Station Furniture & Equipment**

Source: **former Calgary & Edmonton Railway Station Museum, Edmonton**

Source Item #: 94.7.11

Conditions: Gifted by Junior League of Edmonton unconditionally Sept. 17, 2018

Original Source:

Current Location: **Innisfail Historical Village** as of March 2020

Description: Table with wheels. Has a dent on the top of one side

History:

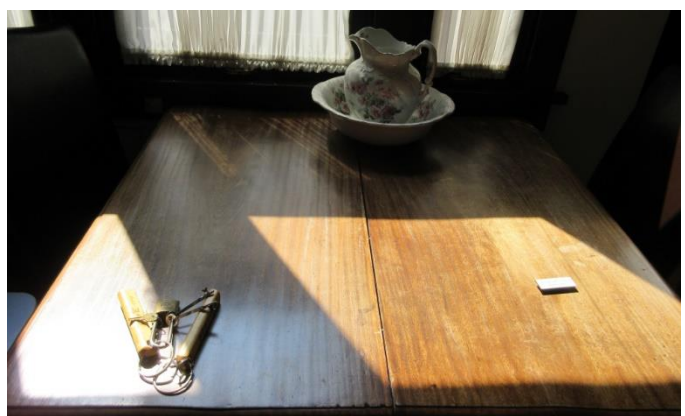

Forth Junction Heritage Society

## **Collections Inventory – Section 1 – Station Furniture & Equipment**

Type of Collection Item:

Permanent Artifact    **Archival**    Study

Item: **Dining Room Chair**

Item #: **18.1.11**

Registration #:

Classification: **Station Furniture & Equipment**

Source: **former Calgary & Edmonton Railway Station Museum, Edmonton**

Source Item #: 94.7.12

Conditions: Gifted by Junior League of Edmonton unconditionally Sept. 17, 2018

Original Source:

Current Location: **Innisfail Historical Village** as of March 2020

Description: Chair with rounded back and four supports

History:



Forth Junction Heritage Society

## **Collections Inventory – Section 1 – Station Furniture & Equipment**

Type of Collection Item:

Permanent Artifact    **Archival**    Study

Item: **Black Wood-Burning Stove**

Item #: **18.1.12**

Registration #:

Classification: **Station Furniture & Equipment**

Source: **former Calgary & Edmonton Railway Station Museum, Edmonton**

Source Item #: 94.7.17

Conditions: Gifted by Junior League of Edmonton unconditionally Sept. 17, 2018

Original Source: **Den Em Collectibles**

Current Location: **Innisfail Historical Village** as of March 2020

Description: Bucks stove (had been purchased by C&ER museum Sept. 1994 for \$150)

History:





Forth Junction Heritage Society

## **Collections Inventory – Section 1 – Station Furniture & Equipment**

Type of Collection Item:

Permanent Artifact **Archival** Study

Item: **Union Jack Flag with stand**

Item #: **18.1.13**

Registration #:

Classification: **Station Furniture & Equipment**

Source: **former Calgary & Edmonton Railway Station Museum, Edmonton**

Source Item #: 94.7.15

Conditions: Gifted by Junior League of Edmonton unconditionally Sept. 17, 2018

Original Source:

Current Location: **Innisfail Historical Village** as of March 2020

Description: Union Jack flag with stand

History:



Forth Junction Heritage Society

## Collections Inventory – Section 1 – Station Furniture & Equipment

Type of Collection Item:

Permanent Artifact Archival Study

Item: **Underwood Typewriter with Metal Stand**

Item #: **18.1.14**

Registration #:

Classification: **Station Furniture & Equipment**

Source: **former Calgary & Edmonton Railway Station Museum, Edmonton**

Source Item #: 92.3.03

Conditions: Gifted by Junior League of Edmonton unconditionally Sept. 17, 2018

Original Source: **Arthure Harasyk, 4612-104 Av., Edmonton**

Current Location: **Innisfail Historical Village** as at March 2020

Description: Telegrapher's Underwood typewriter with metal 4-wheel stand. Uses capital letters only. Cannot be shifted.

History: Originally purchased in 1917 and used daily until 1960. Competent telegrapher could translate 55-60 wpm as it was sent by U.S.A. Morse telegraph.

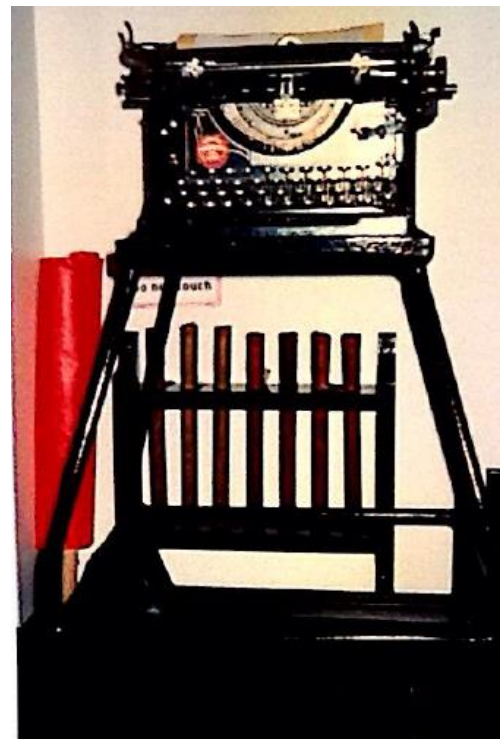
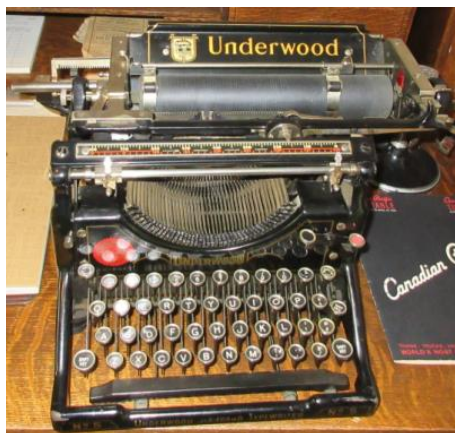

Forth Junction Heritage Society

## Collections Inventory – Section 1 – Station Furniture & Equipment

Type of Collection Item:

Permanent Artifact Archival Study

Item: **Cash Till**

Item #: **18.1.15**

Registration #:

Classification: **Station Furniture & Equipment**

Source: **former Calgary & Edmonton Railway Station Museum, Edmonton**

Source Item #: 92.6.32

Conditions: Gifted by Junior League of Edmonton unconditionally Sept. 17, 2018

Original Source:

Current Location: **Innisfail Historical Village** as of March 2020

Description: To keep cash, money orders and valuables.

History:

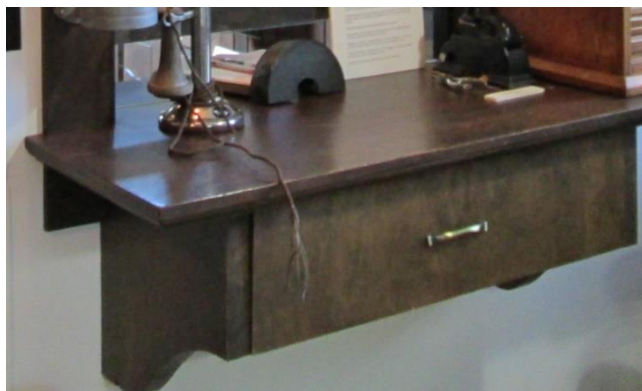

Forth Junction Heritage Society

## Collections Inventory – Section 1 – Station Furniture & Equipment

Type of Collection Item:

Permanent Artifact Archival Study

Item: **Roll Top Ticket Case**

Item #: **18.1.16**

Registration #:

Classification: **Station Furniture & Equipment**

Source: **former Calgary & Edmonton Railway Station Museum, Edmonton**

Source Item #: 92.7.10

Conditions: Gifted by Junior League of Edmonton unconditionally Sept. 17, 2018

Original Source: **Edmonton Chapter of the Morse Telegraphers**

Current Location: **Innisfail Historical Village** as of March 2020

Description: Oak roll top ticket case with 4 shelves, one drawer, pigeon-holes. "Canadian Office and School Furniture", Preston, Ont. With lock and key.

History:





Forth Junction Heritage Society

## **Collections Inventory – Section 1 – Station Furniture & Equipment**

Type of Collection Item:

Permanent Artifact    **Archival**    Study

Item: **Metal Steamer Trunk**

Item #: **18.1.17**

Registration #:

Classification: **Station Furniture & Equipment**

Source: **former Calgary & Edmonton Railway Station Museum, Edmonton**

Source Item #: 92.5.10

Conditions: Gifted by Junior League of Edmonton unconditionally Sept. 17, 2018

Original Source:

Current Location: **Innisfail Historical Village** as of March 2020

Description: Metal steamer trunk with leather handles and straps. Cloth covered wooden interior with top tray. Stenciled on end: "Q W Jaminettee". Condition poor.

History:



Forth Junction Heritage Society

## **Collections Inventory – Section 1 – Station Furniture & Equipment**

Type of Collection Item:

Permanent Artifact    **Archival**    Study

Item: **Brown Metal Trunk**

Item #: **18.1.18**

Registration #:

Classification: **Station Furniture & Equipment**

Source: **former Calgary & Edmonton Railway Station Museum, Edmonton**

Source Item #: 92.5.15

Conditions: Gifted by Junior League of Edmonton unconditionally Sept. 17, 2018

Original Source:

Current Location: **Innisfail Historical Village** as of March 2020

Description: Brown painted metal trunk with wood rim, 3 metal clasps and leather handles on end.  
Condition poor.

History:



Forth Junction Heritage Society

## **Collections Inventory – Section 1 – Station Furniture & Equipment**

Type of Collection Item:

Permanent Artifact    **Archival**    Study

Item: **Wooden Green Trunk**

Item #: **18.1.19**

Registration #:

Classification: **Station Furniture & Equipment**

Source: **former Calgary & Edmonton Railway Station Museum, Edmonton**

Source Item #: 92.5.19

Conditions: Gifted by Junior League of Edmonton unconditionally Sept. 17, 2018

Original Source: **Mr. & Mrs. W.G. Pearce, Winnipeg, Man.;**  
**donated to C&ER Museum by Beth (Pearce) & George Kennie**

Current Location: **Innisfail Historical Village** as of March 2020

Description: Green painted wooden trunk with metal edging, brass handles on ends, 2 clasps and 1 center lock. Circa 1918. Condition poor.

History:



Forth Junction Heritage Society

## **Collections Inventory – Section 1 – Station Furniture & Equipment**

Type of Collection Item:

Permanent Artifact **Archival** Study

Item: **Wooden Trunk**

Item #: **18.1.20**

Registration #:

Classification: **Station Furniture & Equipment**

Source: **former Calgary & Edmonton Railway Station Museum, Edmonton**

Source Item #: 92.5.22

Conditions: Gifted by Junior League of Edmonton unconditionally Sept. 17, 2018

Original Source:

Current Location: **Innisfail Historical Village** as of March 2020

Description: Wooden trunk approx. w18" x l36" x h18" with metal handles on ends and woven cloth strap. Condition poor.

History:





Forth Junction Heritage Society

## Collections Inventory – Section 1 – Station Furniture & Equipment

Type of Collection Item:

Permanent Artifact    Archival    Study

Item: **Baggage Cart**

Item #: **18.1.21**

Registration #:

Classification: **Station Furniture & Equipment**

Source: **former Calgary & Edmonton Railway Station Museum, Edmonton**

Source Item #: 94.6.58

Conditions: Gifted by Junior League of Edmonton unconditionally Sept. 17, 2018

Original Source:

Current Location: **Roy Sirman trailer** as of June 2019

Description: Trolley green with red trim and black spoked wheels, requires reconstruction

History: Used to transport luggage along station platform



Forth Junction Heritage Society

## Collections Inventory – Section 1 – Station Furniture & Equipment

Type of Collection Item:

Permanent Artifact    Archival    Study

Item: **Station-mounted Train Order Semaphore**

Item #: **18.1.22**

Registration #:

Classification: **Station Furniture & Equipment**

Source: **former Calgary & Edmonton Railway Station Museum, Edmonton**

Source Item #: 92.6.46

Conditions: Gifted by Junior League of Edmonton unconditionally Sept. 17, 2018

Original Source: **Alberta Pioneer Railway Association (Alberta Railway Museum)**

Current Location: **Innisfail Historical Village** as of March 2020

Description: Glass lenses, wood construction, attaches to outside of station, requires reconstruction

History: Had been installed at replicated C&ER station in Old Strathcona by Bill Owen, Al Hartley and Myron Bergen



Forth Junction Heritage Society

## **Collections Inventory – Section 1 – Station Furniture & Equipment**

Type of Collection Item:

Permanent Artifact    **Archival**    Study

Item: **Cedar Outdoor Bench**

Item #: **18.1.23**

Registration #:

Classification: **Station Furniture & Equipment**

Source: **former Calgary & Edmonton Railway Station Museum, Edmonton**

Source Item #: 94.7.18

Conditions: Gifted by Junior League of Edmonton unconditionally Sept. 17, 2018

Original Source: **Dave Doyle**

Current Location: **Innisfail Historical Village** as of March 2020

Description: Cedar outdoor bench

History: built by Dave Doyle (had been purchased by C&ER museum Aug. 1994 for \$140)



Forth Junction Heritage Society

## **Collections Inventory – Section 1 – Station Furniture & Equipment**

Type of Collection Item:

Permanent Artifact    **Archival**    Study

Item: **Hand-Hooked Wool Rug**

Item #: **18.1.24**

Registration #:

Classification: **Station Furniture & Equipment**

Source: **former Calgary & Edmonton Railway Station Museum, Edmonton**

Source Item #: 92.5.11

Conditions: Gifted by Junior League of Edmonton unconditionally Sept. 17, 2018

Original Source:

Current Location: **Innisfail Historical Village** as of March 2020

Description: 6 ft. x 9 ft. woolen hand-hooked rug made in China. Blue with beige, pink and green flowered pattern.

History:





Forth Junction Heritage Society

## Collections Inventory – Section 1 – Station Furniture & Equipment

Type of Collection Item:

Permanent Artifact    Archival    Study

Item: **Candlestick Phone**

Item #: **19.1.01**

Registration #:

Classification: **Station Furniture & Equipment**

Source: **former Historical Telephone Centre, Edmonton**

Source Item #: 94.3.11 (formerly loaned to C&ER Station Museum)

Conditions: Gifted by Edmonton Telephone Historical Information Centre Foundation  
unconditionally January 29, 2019

Original Source:

Current Location: **Pettypiece home** as of June 30, 2019

Description: Old telephone with separate receiver.

History:

